FREEDOM DIAGNOSTICS

Certificate of Analysis

FreedomDiagnosticsTesting.com

Admin@FreedomDiagnostics.net



Client:	True Lab Peptides
Accession #:	2610020340
Search Code:	True2610020340
Received:	10/2/2026
Reported:	10/4/2026
Lot:	GLB70H8

Sample Summary

Product:	GLOW Blend 70mg	**Purity:**	99.69%
Identity:	Confirmed	**Net Content:**	GHK-Cu – 66.71 mg BPC-157 – 13.90 mg Thymosin Beta-4 – 11.20 mg
Appearance:	Blue Lyophilized Powder		

Analytical Results

Test	Result
Identity (LC-MS)	GHK-Cu/Thymosin Beta-4/BPC-157
Purity (HPLC-UV)	99.69%
Net Content	GHK-Cu – 66.71 mg BPC-157 – 13.90 mg Thymosin Beta-4 – 11.20 mg

Method: HPLC with UV detection coupled with mass spectrometry (LC-MS).

Chromatogram

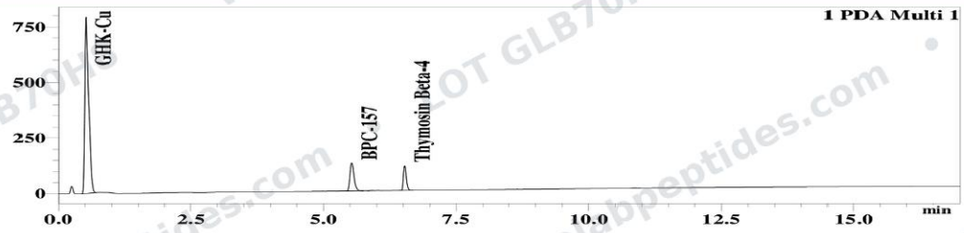

Mass Confirmation

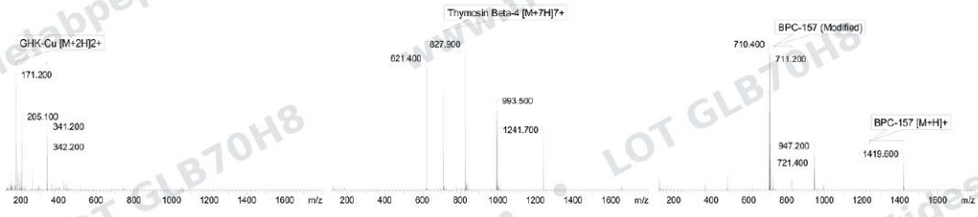

Alex Johnson

Principal Chemist

FreedomDiagnosticsTesting.com

Admin@FreedomDiagnostics.net

Proudly Owned and Operated in the USA

The peptide purity analysis reported here was conducted using LCMS/MS under standard laboratory conditions. This analysis is intended for informational purposes only and is specific to the sample(s) provided. The peptides tested are intended for research use only and are not approved for human or veterinary use, diagnostic, therapeutic, or clinical applications. Results should be interpreted by qualified professionals within the scope of the intended research. The accuracy and reliability of the test may be influenced by sample integrity, handling, and other experimental variables.

TRUELAB PEPTIDES

ONLY GENUINE AT

www.truelabpeptides.com

Lot GLB70H8 • Verify this lot at www.truelabpeptides.com/lab-results

Sent this COA by any other website or seller? It is not valid.