FREEDOM DIAGNOSTICS

Certificate of Analysis

FreedomDiagnosticsTesting.com

Admin@FreedomDiagnostics.net



Client:	SF Bay Area Peptides LLC
Accession #:	2610050837
Search Code:	SFBa2610050837
Received:	10/5/2026
Reported:	10/6/2026
Lot:	11527

Sample Summary

Product:	GLOW 70mg	**Purity:**	99.74%
Identity:	Confirmed	**Net Content:**	GHK-Cu – 57.58 mg BPC-157 – 11.44 mg Thymosin Beta-4 – 8.81 mg
Appearance:	Blue Lyophilized Powder		

Analytical Results

Test	Result
Identity (LC-MS)	GHK-Cu/Thymosin Beta-4/BPC-157
Purity (HPLC-UV)	99.74%
Net Content	GHK-Cu – 57.58 mg BPC-157 – 11.44 mg Thymosin Beta-4 – 8.81 mg

Method: HPLC with UV detection coupled with mass spectrometry (LC-MS).

Chromatogram

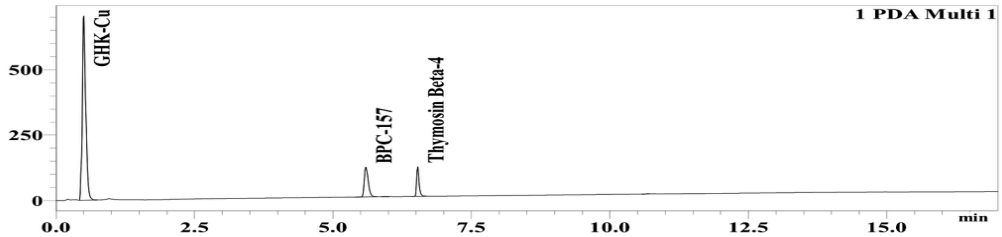

Mass Confirmation

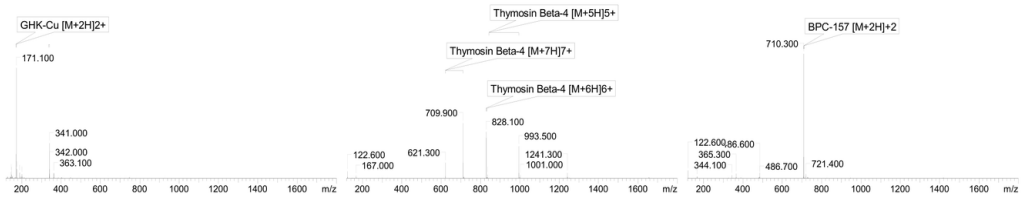

Principal Chemist

FreedomDiagnosticsTesting.com

Admin@FreedomDiagnostics.net

Proudly Owned and Operated in the USA

The peptide purity analysis reported here was conducted using LCMS/MS under standard laboratory conditions. This analysis is intended for informational purposes only and is specific to the sample(s) provided. The peptides tested are intended for research use only and are not approved for human or veterinary use, diagnostic, therapeutic, or clinical applications. Results should be interpreted by qualified professionals within the scope of the intended research. The accuracy and reliability of the test may be influenced by sample integrity, handling, and other experimental variables.